Gånglåt nr. 2 fra Selsø
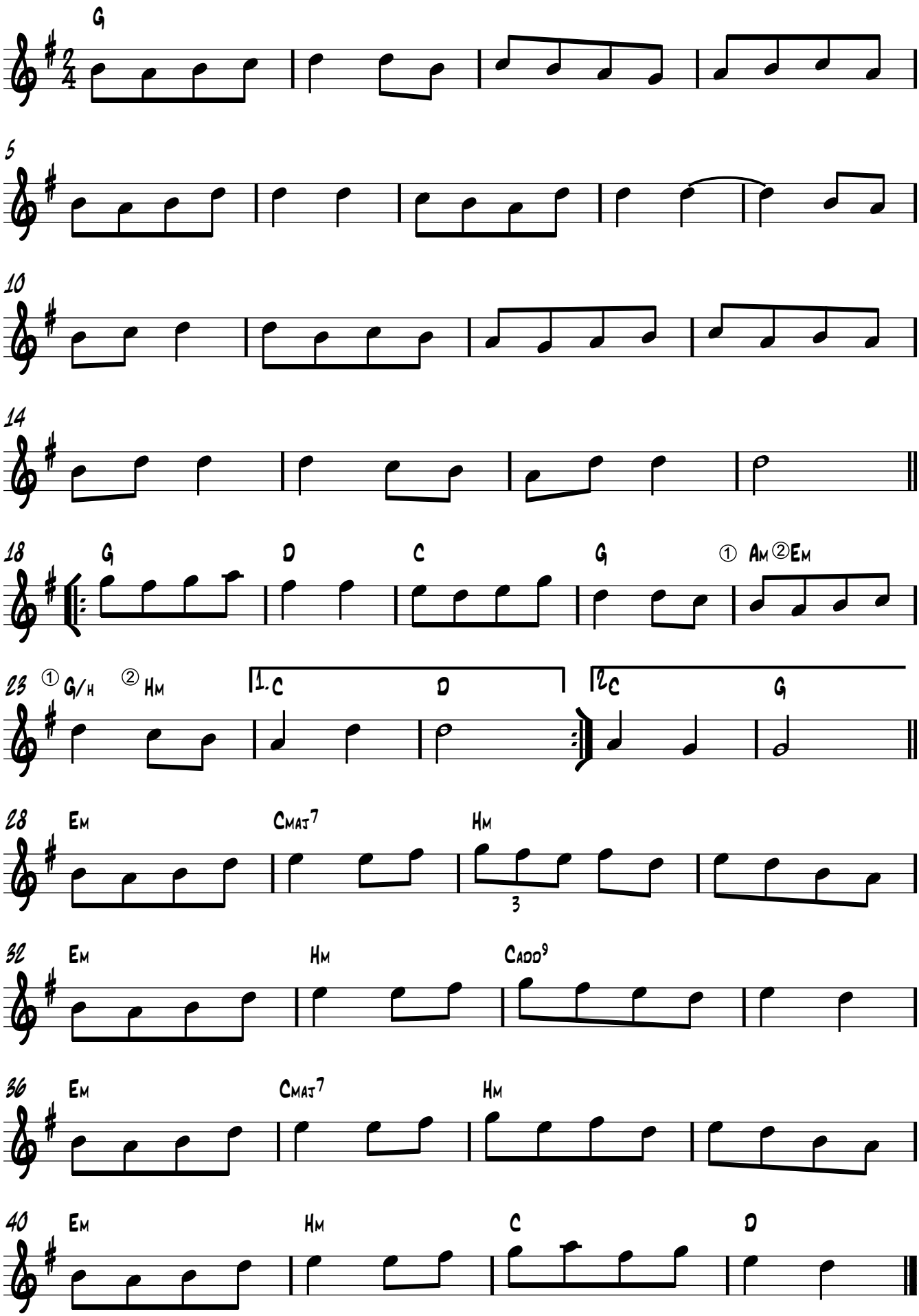
Sveno-Erik Pedersen